

# 6 Albemarle Avenue, Toronto

## FLOOR PLAN

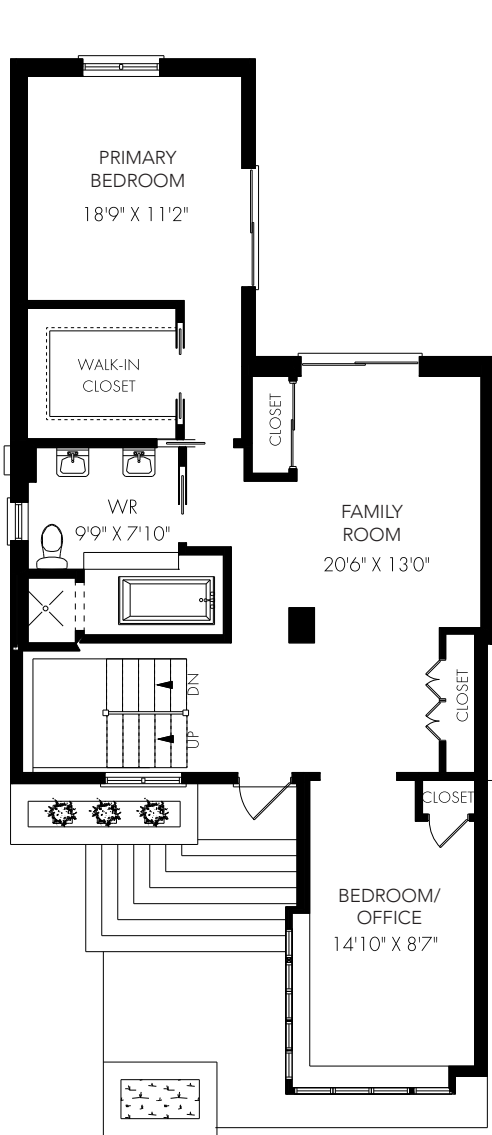

CEILING HEIGHT 8'6"  
**MAIN FLOOR - 923 SQUARE FEET**

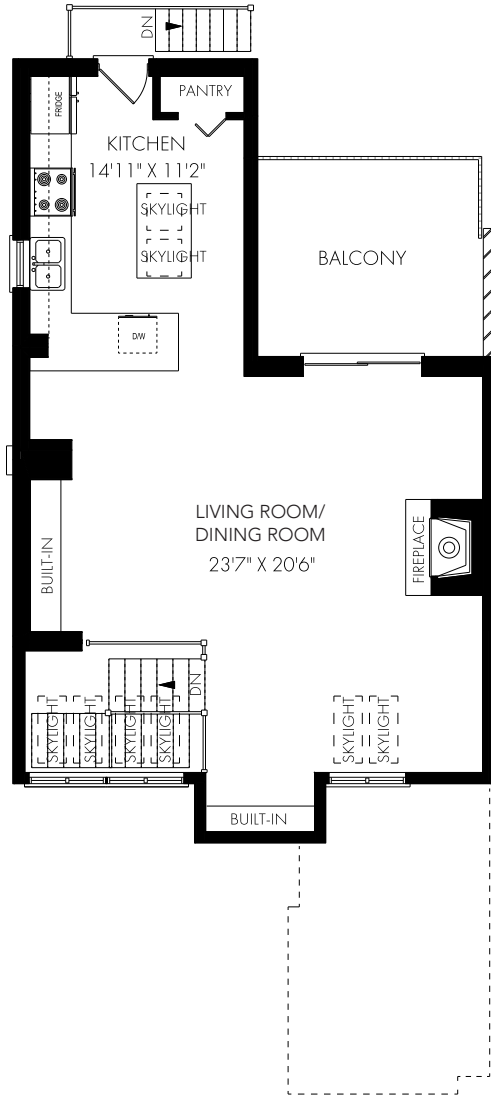

CEILING HEIGHT 8'0"  
**SECOND FLOOR - 782 SQUARE FEET**

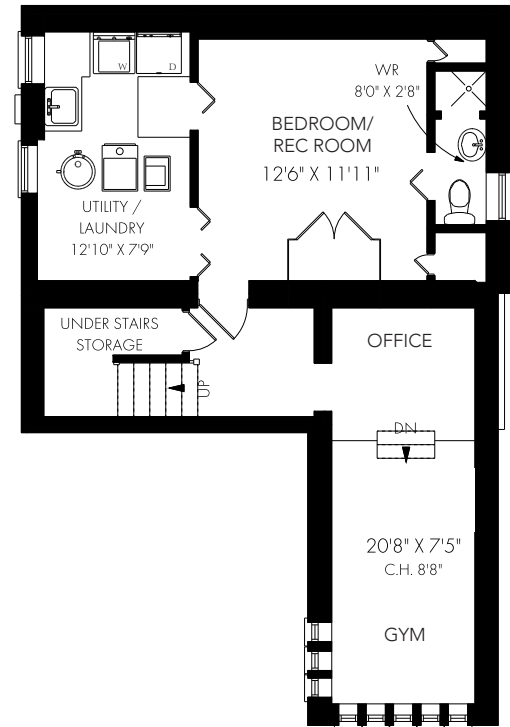

**LOWER LEVEL - 713 SQUARE FEET**



Wednesday, October 12, 2022

Note: Although measurements and area believed to be accurate they should be considered approximate. This drawing was prepared by Plans4U for the sole benefit and use by the client. No third party may rely on this drawing without the receipt of reliance letter from Plans4U

**PLANS4U** © 2022 PLANS4YOU

PlansForYou.ca/ info@plansforyou.ca /416.999.5096