52 STRATHGOWAN AVENUE, TORONTO

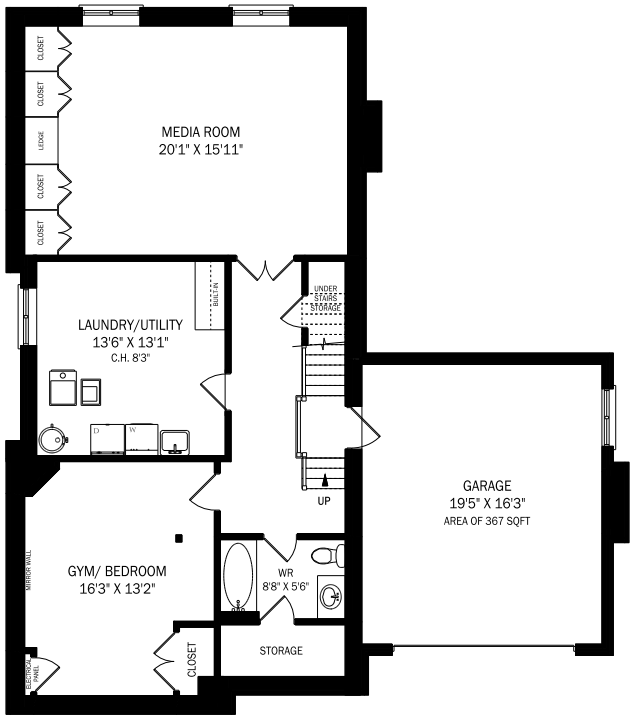

CEILING HEIGHT 8'1"

LOWER LEVEL - 1198 SQUARE FEET

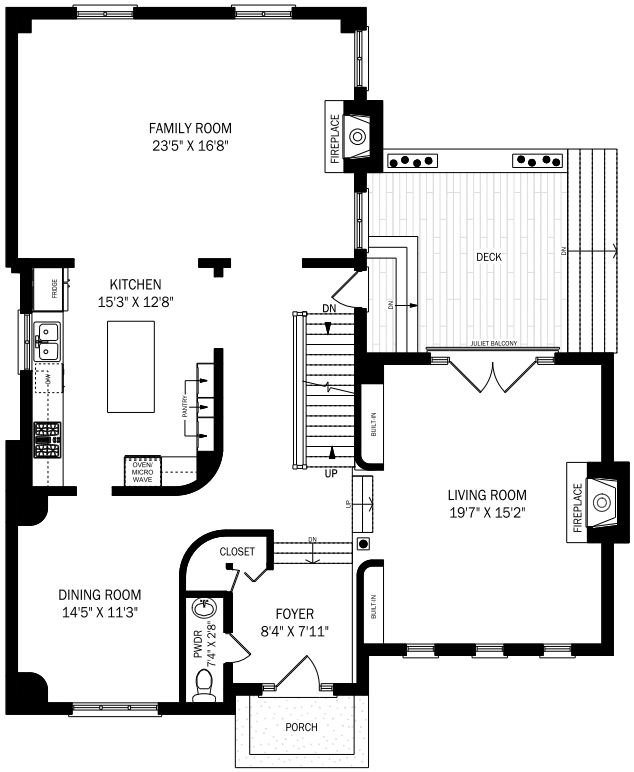

CEILING HEIGHT 10'0"

MAIN FLOOR - 1564 SQUARE FEET

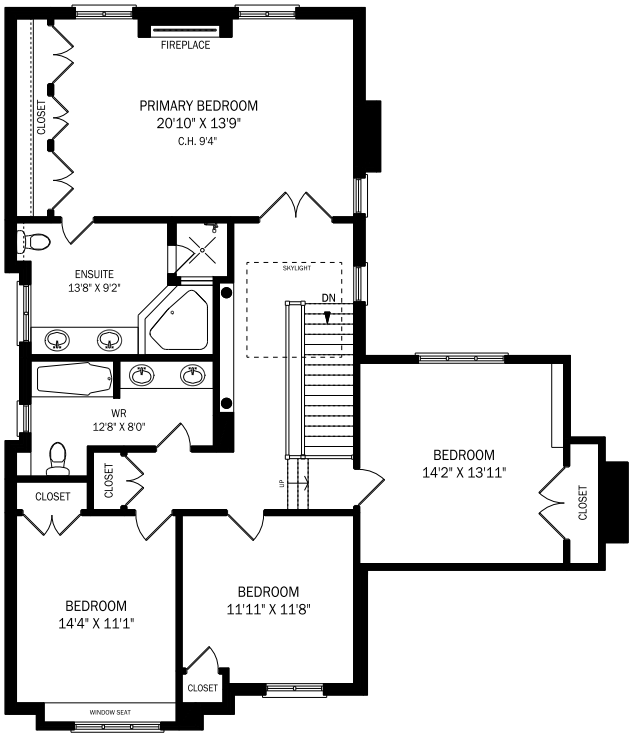

CEILING HEIGHT 8'0"

SECOND FLOOR - 1452 SQUARE FEET

Plans4U
committed to your satisfaction

Note: Although measurements and area believed to be accurate they should be considered approximate. www.PlansForYou.ca | 416 999 5096
March 12, 2024