

# 213 Glenview Avenue, Toronto

## FLOOR PLAN

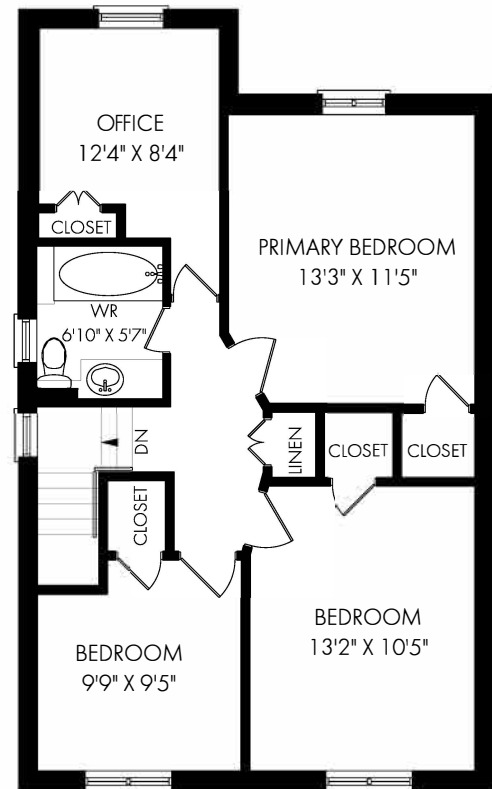
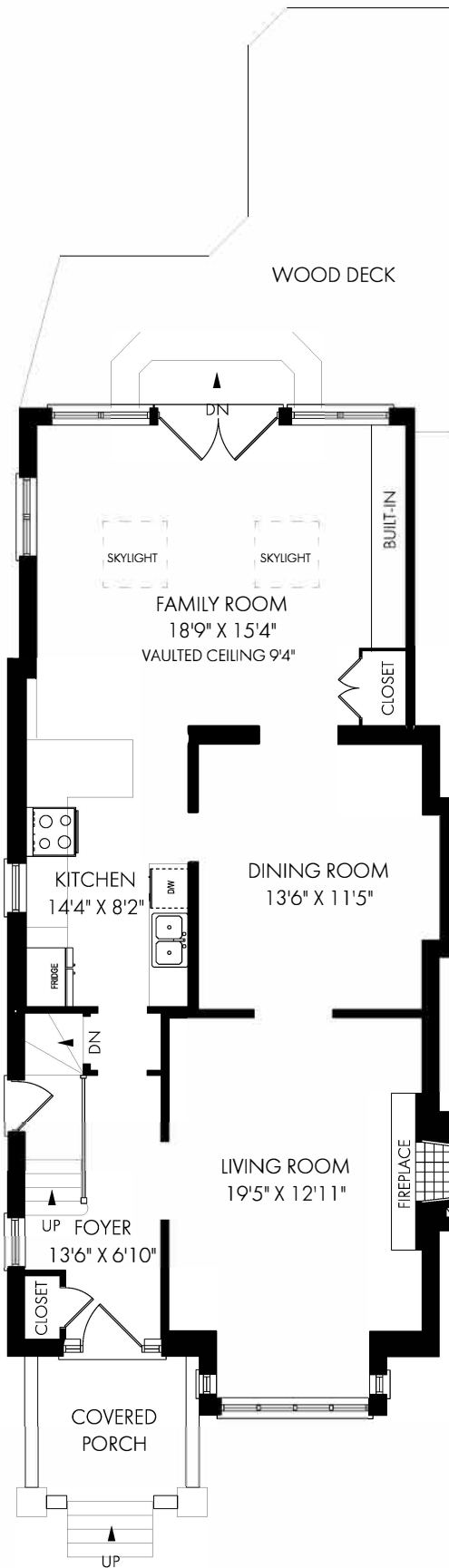

Tuesday, September 20, 2022

Note: Although measurements and area believed to be accurate they should be considered approximate. This drawing was prepared by Plans4U for the sole benefit and use by the client. No third party may rely on this drawing without the receipt of reliance letter from Plans4U

# 213 Glenview Avenue, Toronto

## FLOOR PLAN

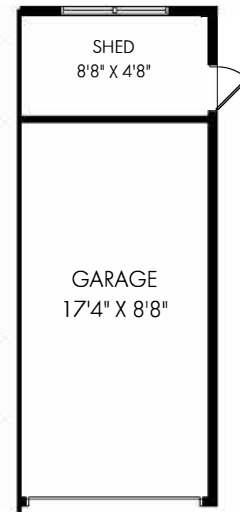
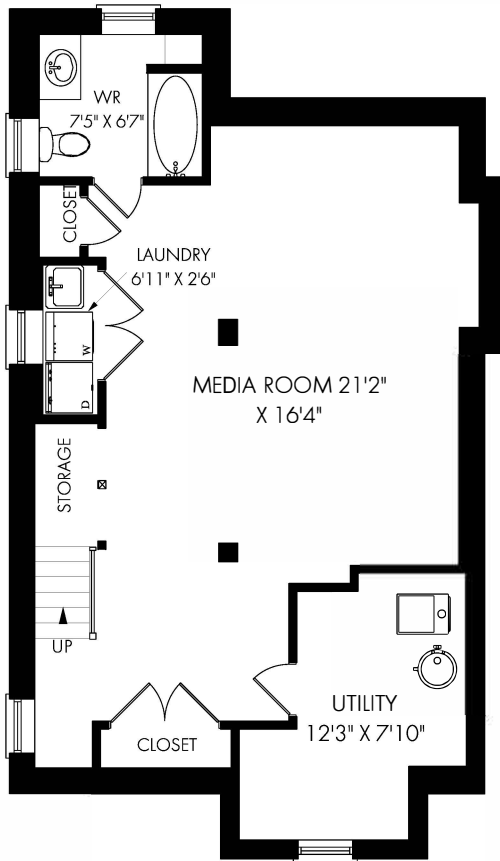

CEILING HEIGHT 6'9"

**LOWER LEVEL - 786 SQUARE FEET**



**GARAGE/SHED - 214 SQUARE FEET**



Tuesday, September 20, 2022

Note: Although measurements and area believed to be accurate they should be considered approximate. This drawing was prepared by Plans4U for the sole benefit and use by the client. No third party may rely on this drawing without the receipt of reliance letter from Plans4U

**PLANS4U** © 2022 PLANSFORYOU

PlansForYou.ca/ info@plansforyou.ca /416.999.5096