

# 16 Lytton Boulevard, Toronto

## FLOOR PLAN

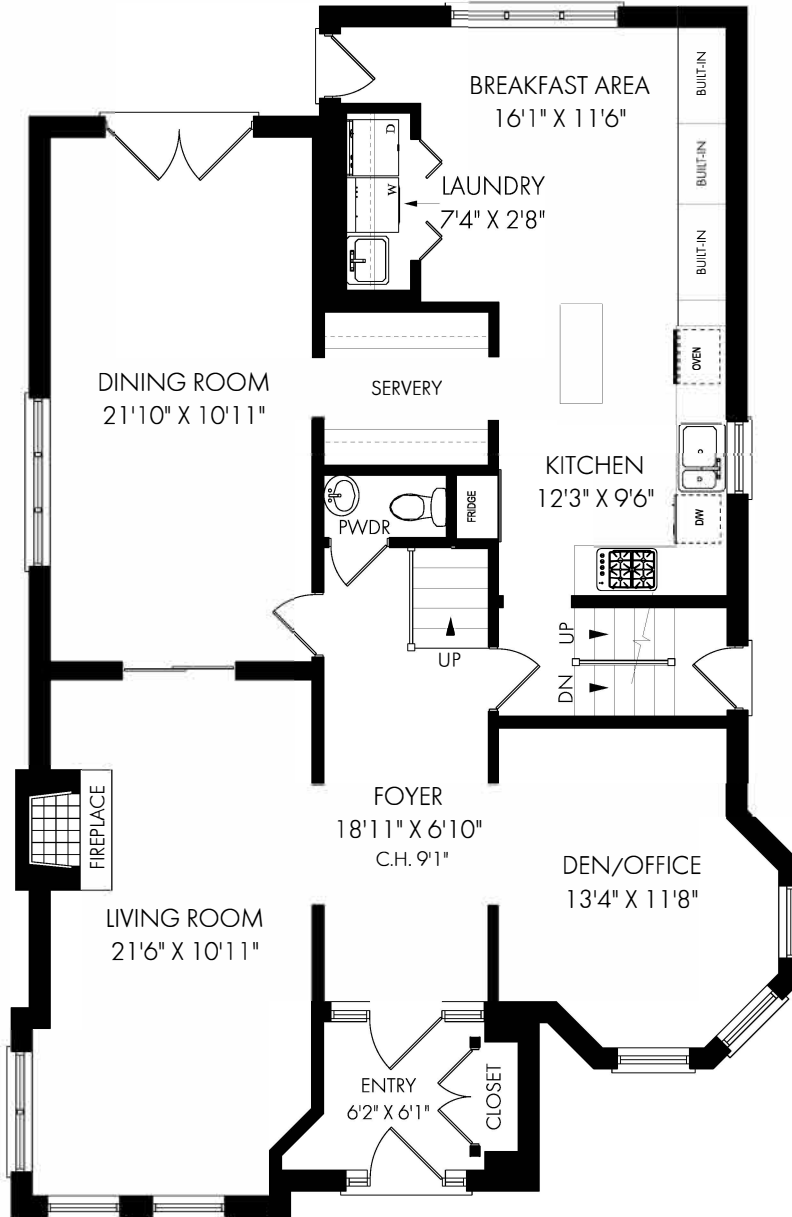

CEILING HEIGHT 9'1"

**MAIN FLOOR - 1407 SQUARE FEET**

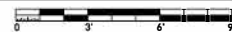

December 21, 2020

Note: Although measurements and area believed to be accurate they should be considered approximate. This drawing was prepared by Plans4U for the sole benefit and use by the client. No third party may rely on this drawing without the receipt of reliance letter from Plans4U

**PLANS4U** © 2019 PLANSFORYOU

PlansForYou.ca/ info@plansforyou.ca /416.999.5096

# 16 Lytton Boulevard, Toronto

FLOOR PLAN

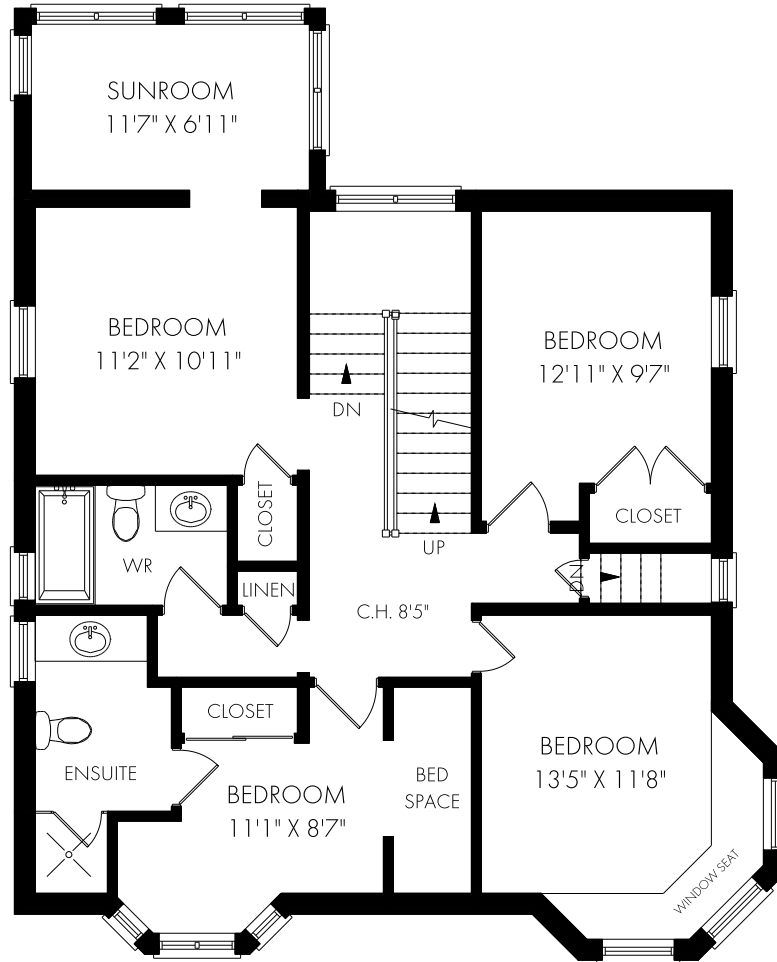

CEILING HEIGHT 8'5"

SECOND FLOOR - 1040 SQUARE FEET



December 18, 2020

Note: Although measurements and area believed to be accurate they should be considered approximate. This drawing was prepared by Plans4U for the sole benefit and use by the client. No third party may rely on this drawing without the receipt of reliance letter from Plans4U

PLANS4U © 2019 PLANSFORYOU

PlansForYou.ca/ info@plansforyou.ca /416.999.5096

# 16 Lytton Boulevard, Toronto

## FLOOR PLAN

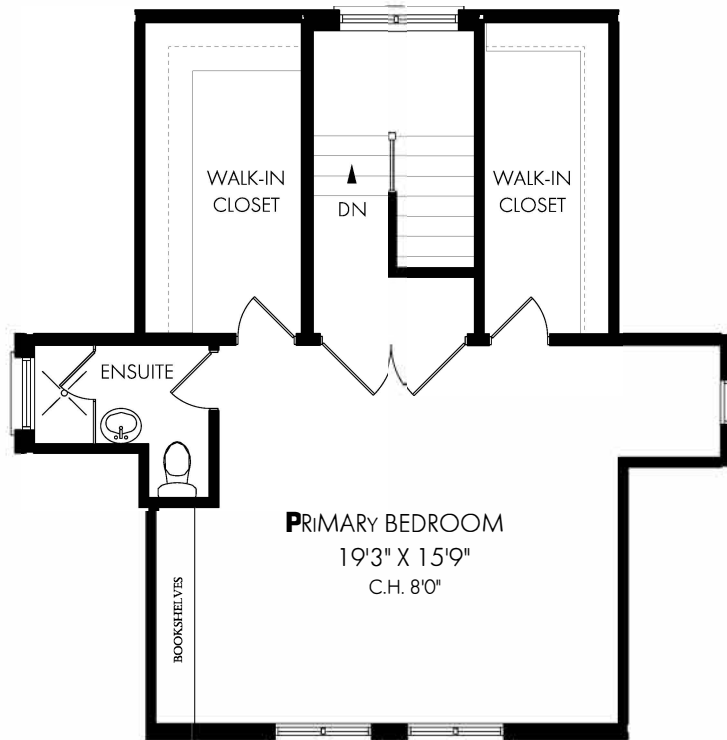

CEILING HEIGHT 8'0"

**THIRD FLOOR - 665 SQUARE FEET**



December 21, 2020

Note: Although measurements and area believed to be accurate they should be considered approximate. This drawing was prepared by Plans4U for the sole benefit and use by the client. No third party may rely on this drawing without the receipt of reliance letter from Plans4U

**PLANS4U** © 2019 PLANSFORYOU

PlansForYou.ca/ info@plansforyou.ca /416.999.5096

# 16 Lytton Boulevard, Toronto

## FLOOR PLAN

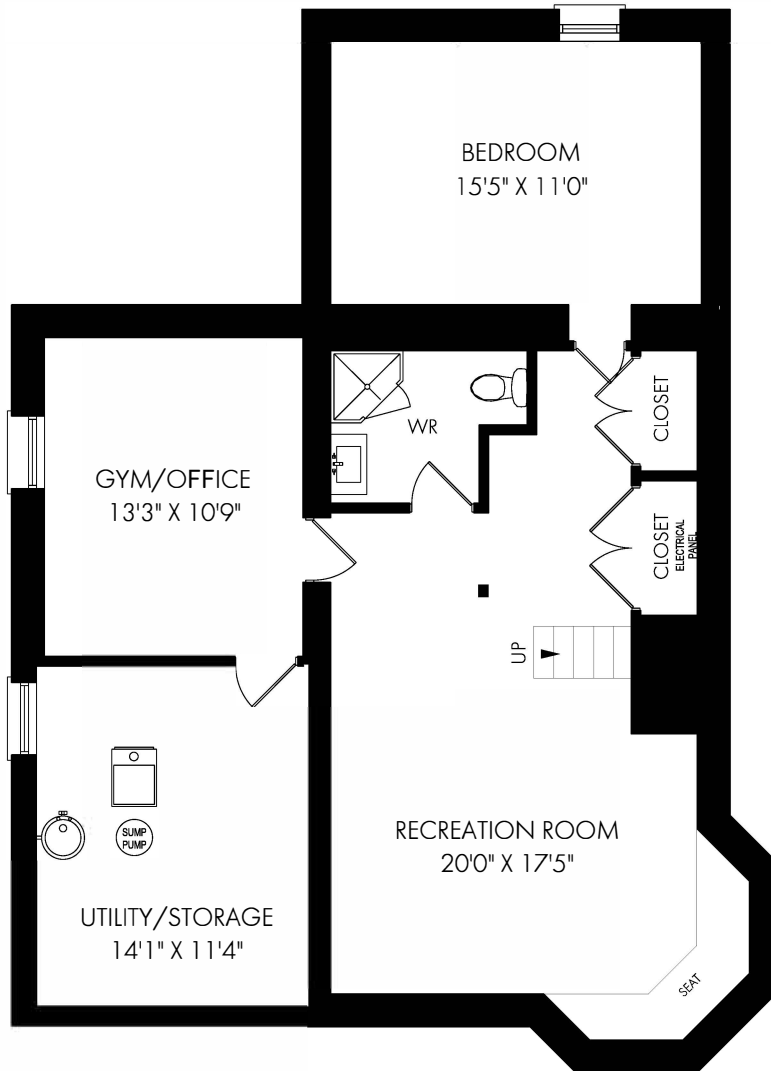

**LOWER LEVEL - 1146 SQUARE FEET**



December 21, 2020

Note: Although measurements and area believed to be accurate they should be considered approximate. This drawing was prepared by Plans4U for the sole benefit and use by the client. No third party may rely on this drawing without the receipt of reliance letter from Plans4U