

146 Wanless Avenue, Toronto

FLOOR PLAN

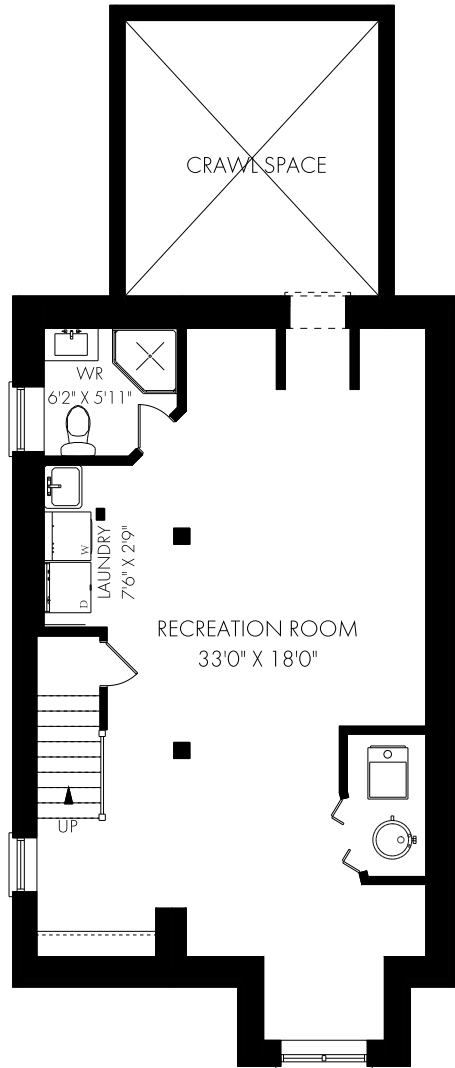

CEILING HEIGHT 6'7"
LOWER LEVEL - 688 SQUARE FEET

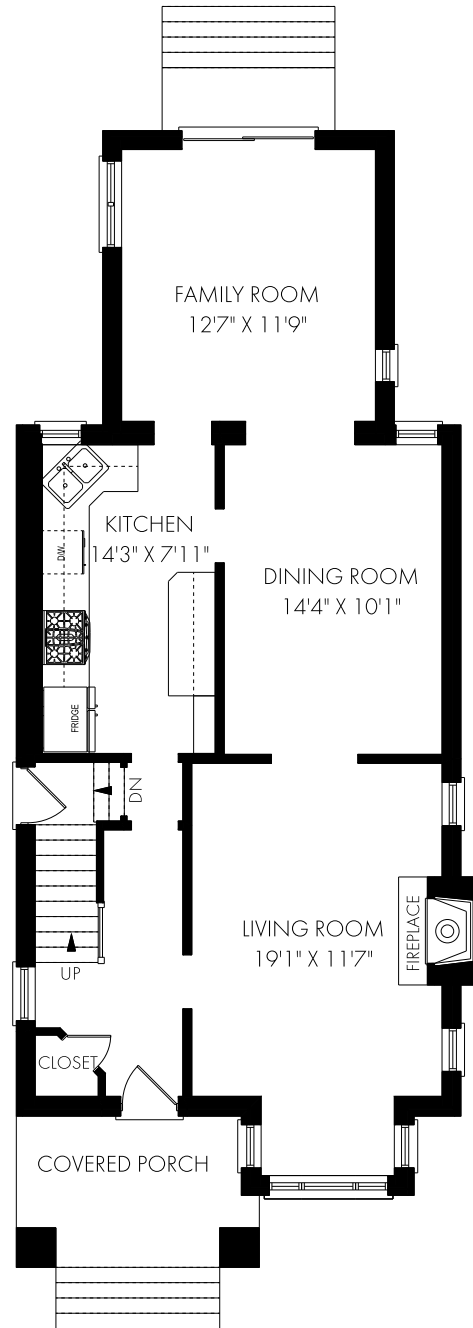

CEILING HEIGHT 8'1"
MAIN FLOOR - 872 SQUARE FEET

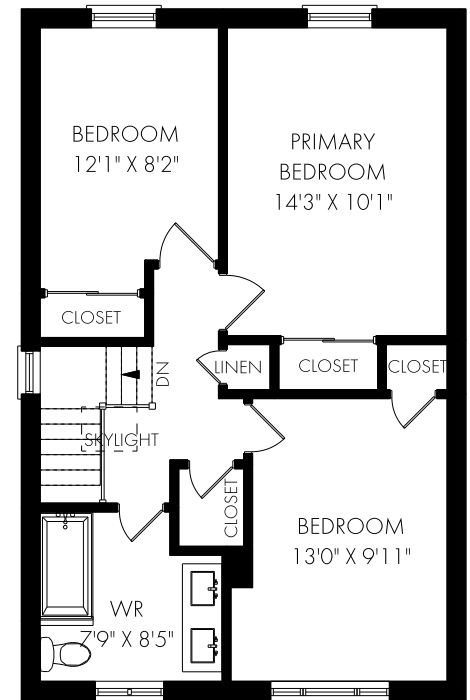

CEILING HEIGHT 8'0"
SECOND FLOOR - 659 SQUARE FEET



Wednesday, October 13, 2021

Note: Although measurements and area believed to be accurate they should be considered approximate. This drawing was prepared by Plans4U for the sole benefit and use by the client. No third party may rely on this drawing without the receipt of reliance letter from Plans4U