

# 123 Baby Point Road, Toronto

## FLOOR PLAN

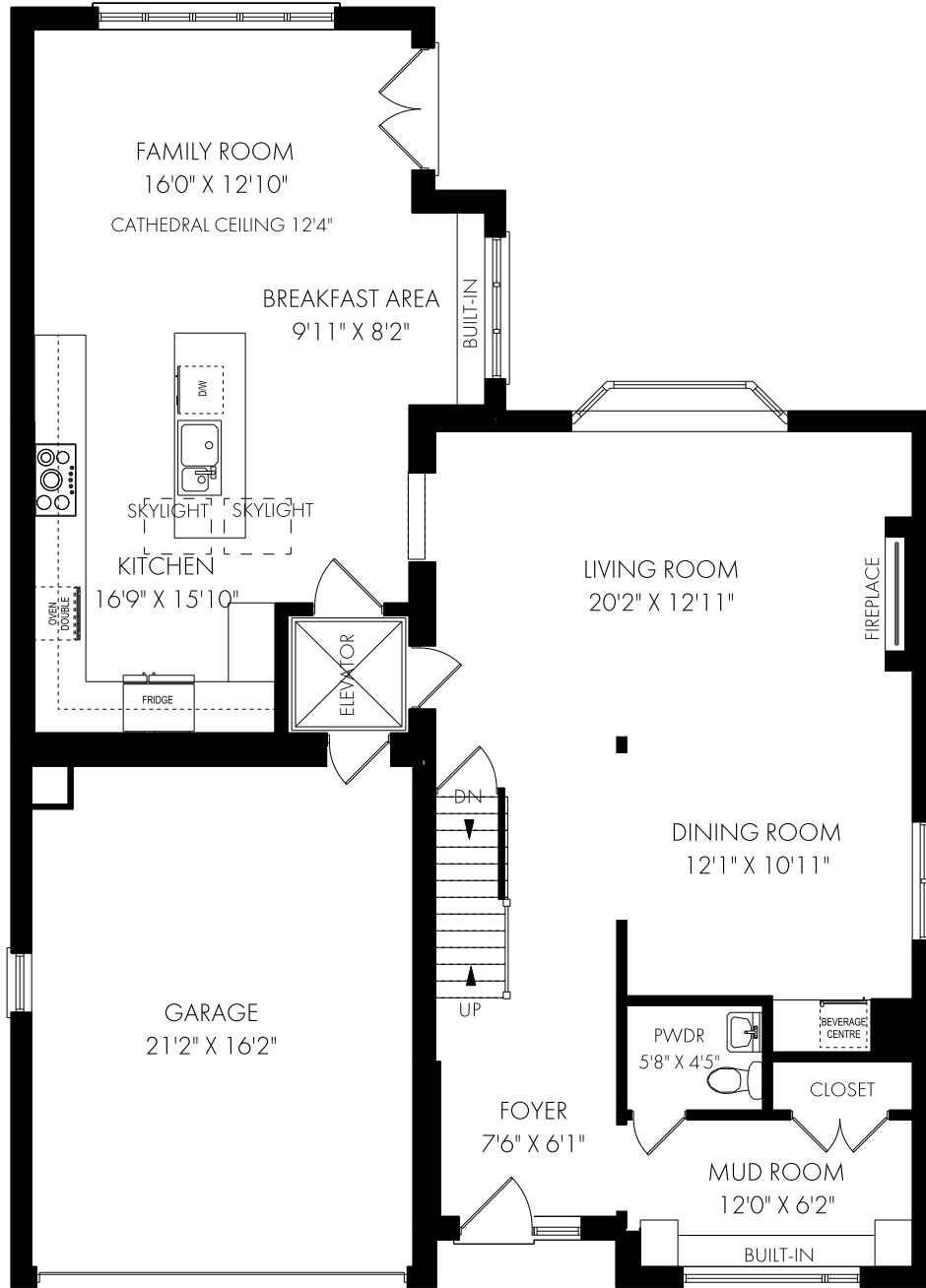

CEILING HEIGHT 8'0"

**MAIN FLOOR - 1389 SQUARE FEET**



Friday, April 15, 2022

Note: Although measurements and area believed to be accurate they should be considered approximate. This drawing was prepared by Plans4U for the sole benefit and use by the client. No third party may rely on this drawing without the receipt of reliance letter from Plans4U

**PLANS4U** © 2022 PLANS4YOU

PlansForYou.ca/ info@plansforyou.ca /416.999.5096

# 123 Baby Point Road, Toronto

## FLOOR PLAN

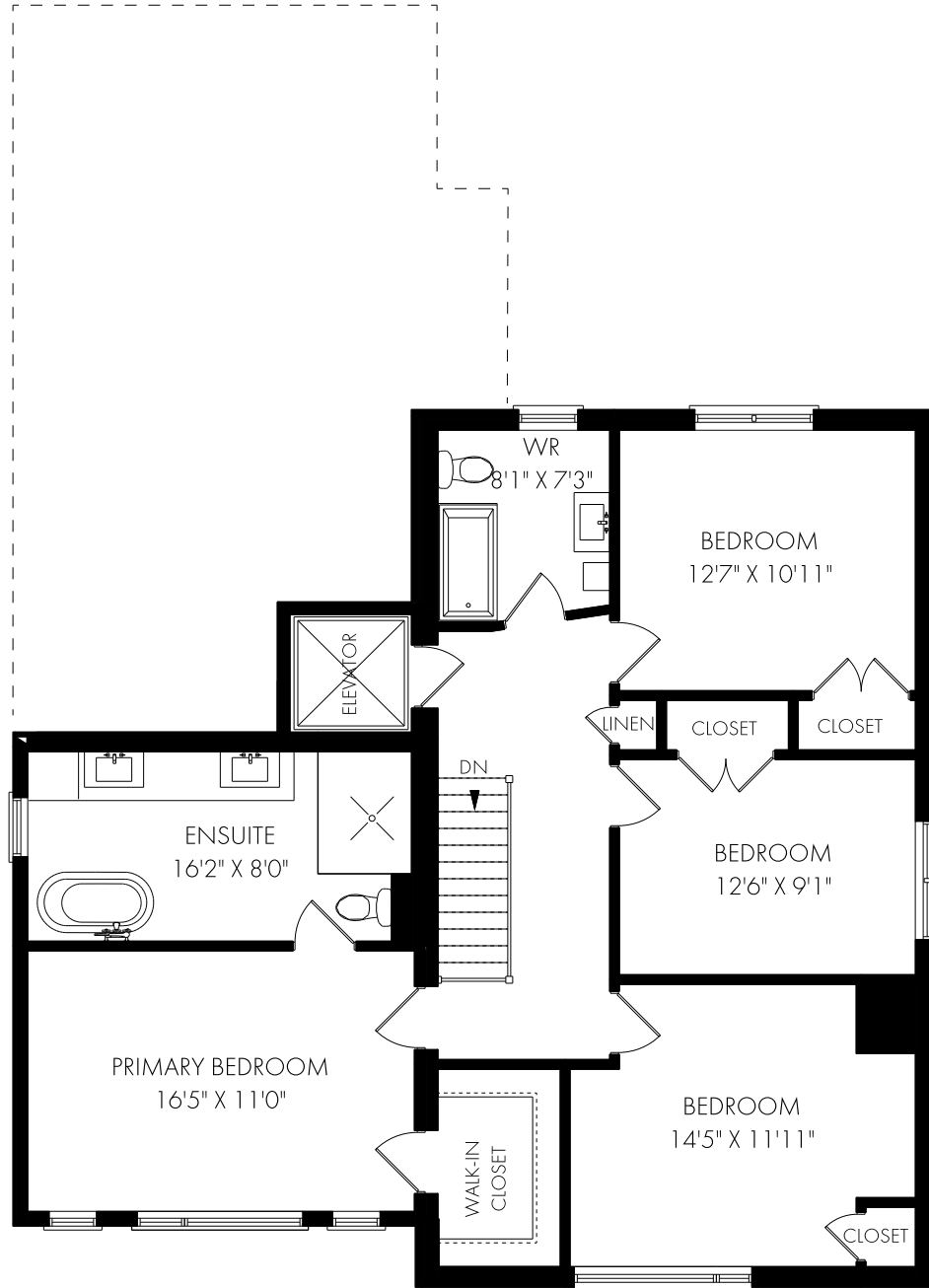

CEILING HEIGHT 8'0"

**SECOND FLOOR - 1204 SQUARE FEET**



Friday, April 15, 2022

Note: Although measurements and area believed to be accurate they should be considered approximate. This drawing was prepared by Plans4U for the sole benefit and use by the client. No third party may rely on this drawing without the receipt of reliance letter from Plans4U

**PLANS4U** © 2022 PLANSFORYOU

PlansForYou.ca/ info@plansforyou.ca /416.999.5096

# 123 Baby Point Road, Toronto

FLOOR PLAN

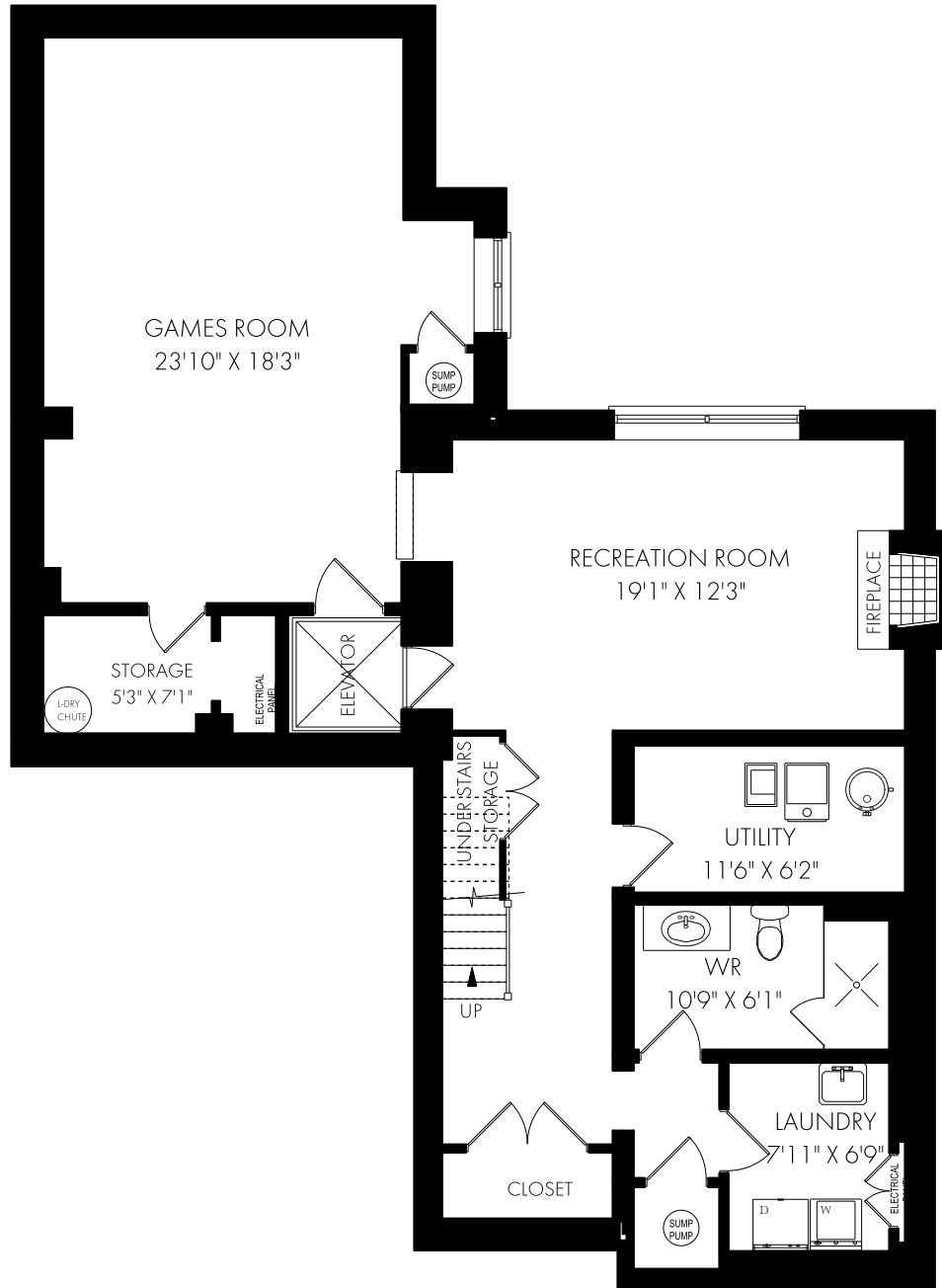

CEILING HEIGHT 7'9"

**LOWER LEVEL - 1392 SQUARE FEET**



Monday, April 18, 2022

Note: Although measurements and area believed to be accurate they should be considered approximate. This drawing was prepared by Plans4U for the sole benefit and use by the client. No third party may rely on this drawing without the receipt of reliance letter from Plans4U

**PLANS4U** © 2022 PLANSFORYOU

PlansForYou.ca/ info@plansforyou.ca /416.999.5096