

# 111 Strathallan Blvd, Toronto

## FLOOR PLAN

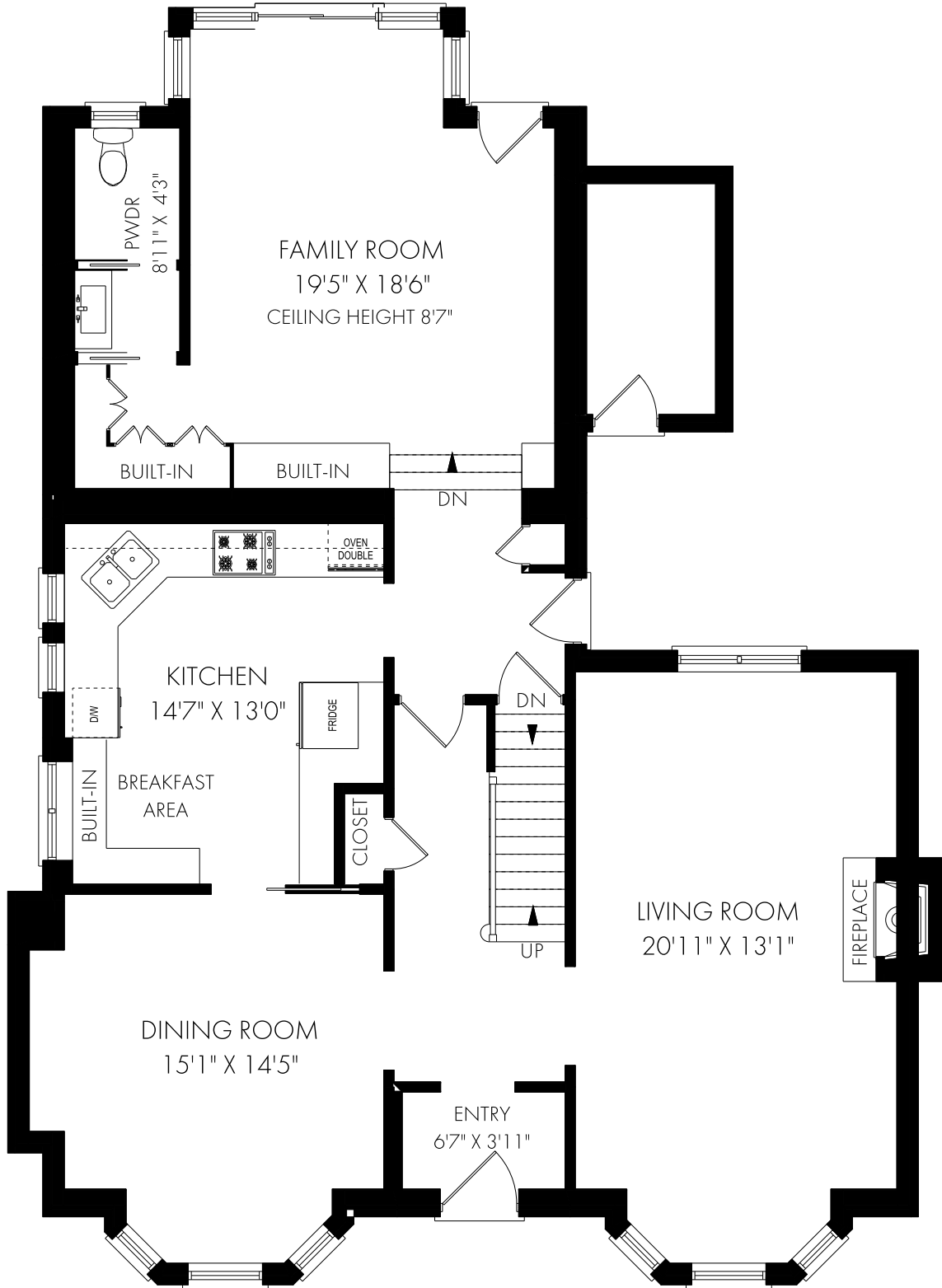

CEILING HEIGHT 8'4"

**MAIN FLOOR - 1404 SQUARE FEET**

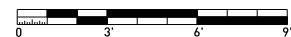

Thursday, March 31, 2022

Note: Although measurements and area believed to be accurate they should be considered approximate. This drawing was prepared by Plans4U for the sole benefit and use by the client. No third party may rely on this drawing without the receipt of reliance letter from Plans4U

**PLANS4U** © 2022 PLANSFORYOU

PlansForYou.ca/ info@plansforyou.ca /416.999.5096

# 111 Strathallan Blvd, Toronto

## FLOOR PLAN

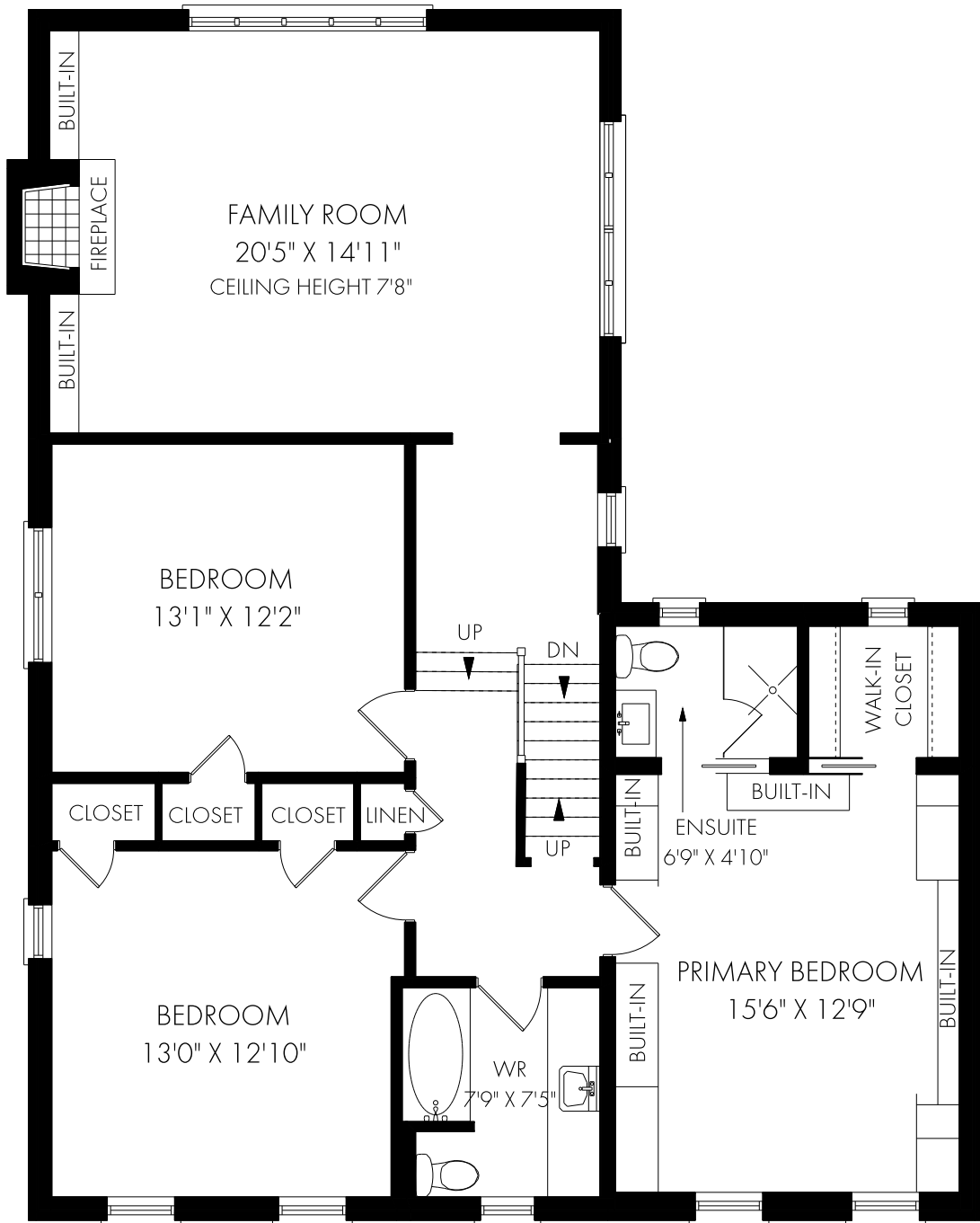

CEILING HEIGHT 8'0"

**SECOND FLOOR - 1296 SQUARE FEET**



Thursday, March 31, 2022

Note: Although measurements and area believed to be accurate they should be considered approximate. This drawing was prepared by Plans4U for the sole benefit and use by the client. No third party may rely on this drawing without the receipt of reliance letter from Plans4U

**PLANS4U** © 2022 PLANSFORYOU

PlansForYou.ca/ info@plansforyou.ca /416.999.5096

# 111 Strathallan Blvd, Toronto

## FLOOR PLAN

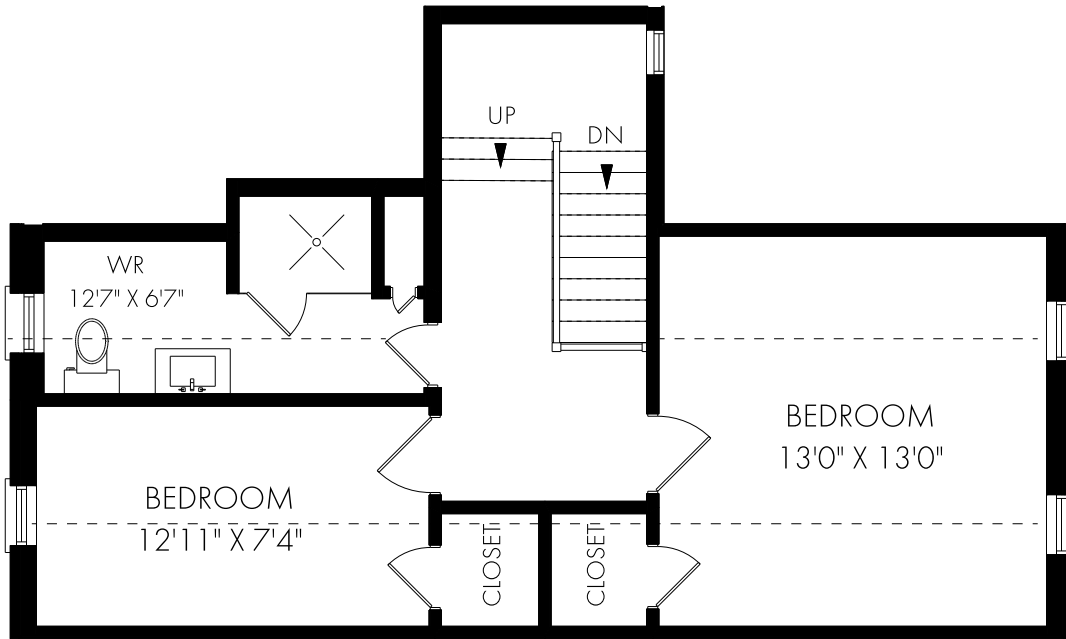

CEILING HEIGHT 7'10"

**THIRD FLOOR - 558 SQUARE FEET**



Thursday, March 31, 2022

Note: Although measurements and area believed to be accurate they should be considered approximate. This drawing was prepared by Plans4U for the sole benefit and use by the client. No third party may rely on this drawing without the receipt of reliance letter from Plans4U

**PLANS4U** © 2022 PLANSFORYOU

PlansForYou.ca/ info@plansforyou.ca /416.999.5096

# 111 Strathallan Blvd, Toronto

FLOOR PLAN

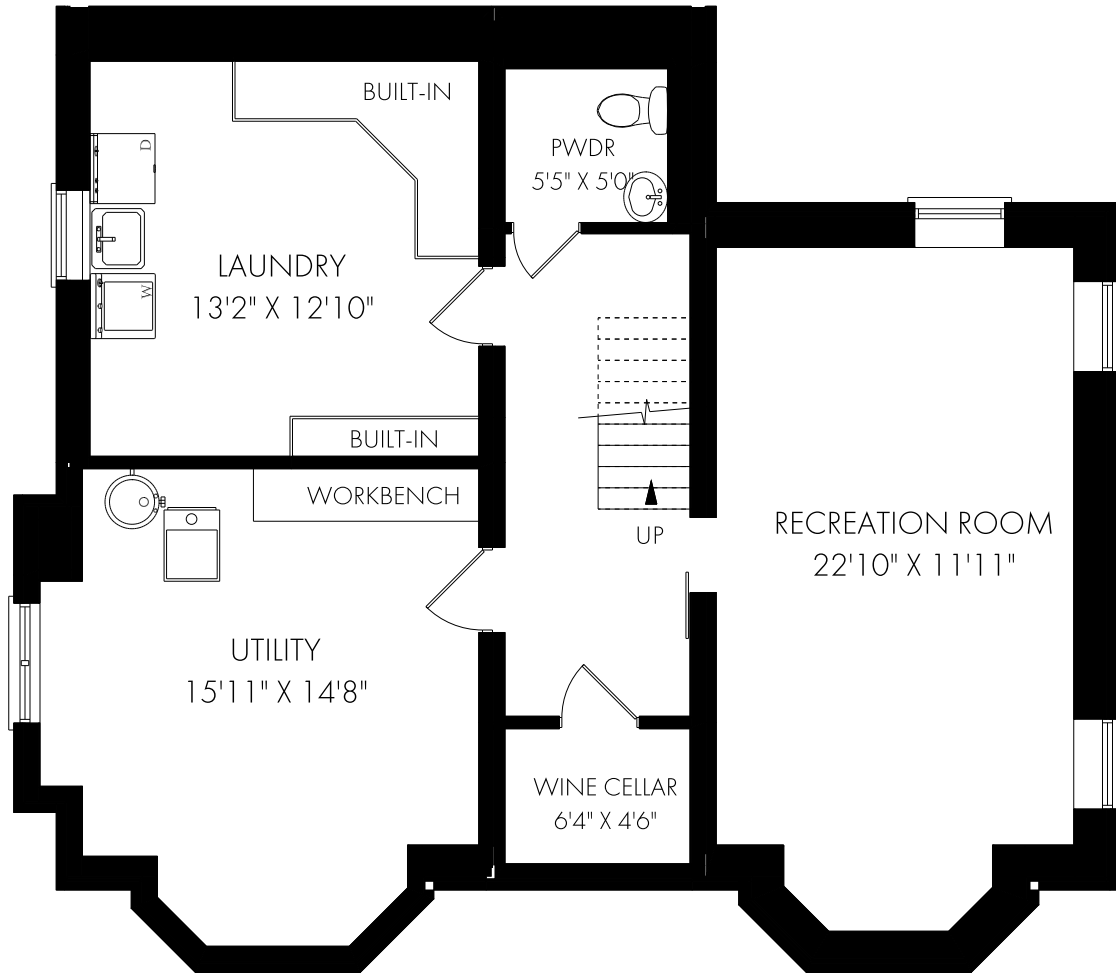

LOWER LEVEL -1015 SQUARE FEET



Thursday, March 31, 2022

Note: Although measurements and area believed to be accurate they should be considered approximate. This drawing was prepared by Plans4U for the sole benefit and use by the client. No third party may rely on this drawing without the receipt of reliance letter from Plans4U