

# 110 Brooke Avenue, Toronto

## FLOOR PLAN

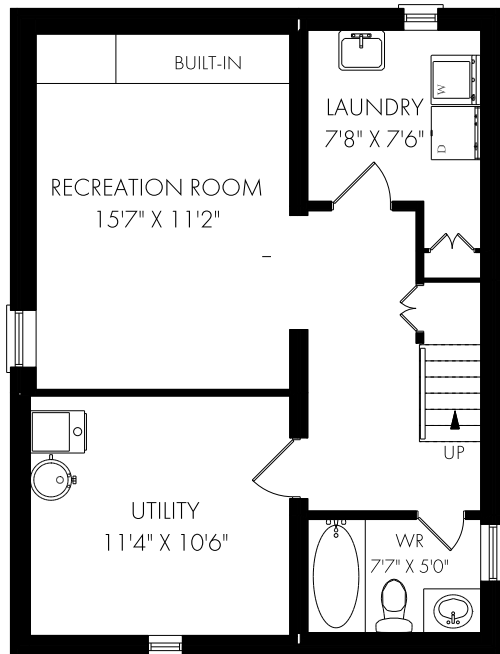

CEILING HEIGHT 6'2"  
**LOWER LEVEL - 612 SQUARE FEET**

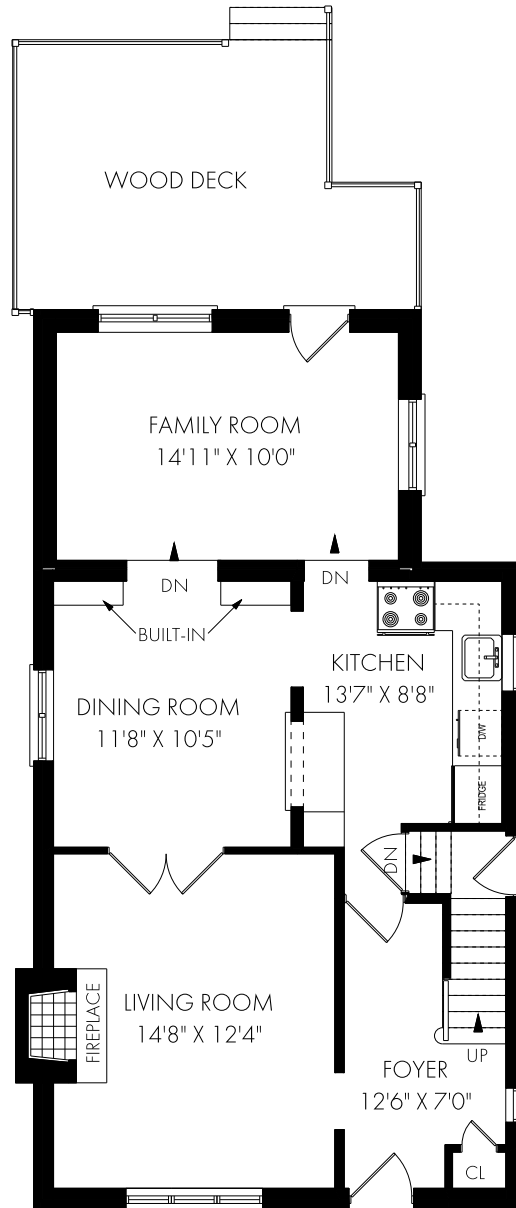

CEILING HEIGHT 8'0"  
**MAIN FLOOR - 800 SQUARE FEET**

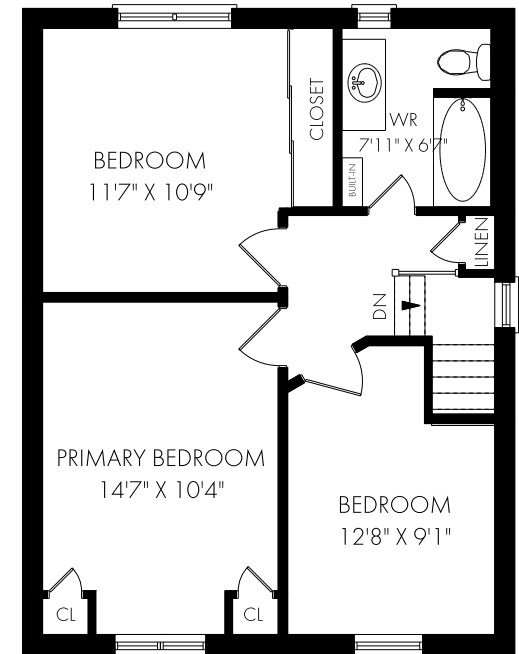

CEILING HEIGHT 8'0"  
**SECOND FLOOR - 612 SQUARE FEET**



Thursday, April 7, 2022

Note: Although measurements and area believed to be accurate they should be considered approximate. This drawing was prepared by Plans4U for the sole benefit and use by the client. No third party may rely on this drawing without the receipt of reliance letter from Plans4U

**PLANS4U** © 2022 PLANS4YOU

PlansForYou.ca/ info@plansforyou.ca /416.999.5096